



ព្រះរាជាណាចក្រកម្ពុជា
ជាតិ សាសនា ព្រះមហាក្សត្រ
KINGDOM OF CAMBODIA
Nation Religion King

ក្រសួងសេដ្ឋកិច្ច និង ហិរញ្ញវត្ថុ
MINISTRY OF ECONOMY AND FINANCE
N°.....MEF/.....

State Budget Implementation

June, 2022

Content	Page
1. Brief	1
2. TOFE	2
3. Table of Ministry and Institution Spending	7
4. Note: Report preparation	9

1. Brief Note

Given the ongoing COVID-19 situation, high vaccination rates, and the reopening of the country, domestic economic activity in Cambodia has been able to return to normal. Meanwhile, the Royal Government has continued the social intervention measures, such as the implementation of social assistance programs to help poor and vulnerable families, the cash for work program, and the execution of proactive targeted spending and strengthening cost efficiency. As a result, the state budget within the first 6 months of 2022 was implemented as follows:

The implementation of the domestic revenue of the Budgetary Central Government (BCG) reached 12,841 billion riels, equivalent to 57.73% of the 2022 budget law, which is similar to the implementation in the same period in 2021. Of which, tax revenue reached 59.07% and non-tax revenue reached 45.26% of the 2022 budget law. Based on the historical trends of revenue performance over the past years, coupled with the recovery of Cambodian socio-economic activities, the revenue performance of 2022 is on track to meet targets set out in the 2022 budget law.

The implementation of the total expenditure of the BCG reached 13,554 billion riels, equivalent to 43.58% of the 2022 budget law, an increase of 19.43%, of which current expenditure reached 7,975 billion riels increased by 9.94%, while capital expenditure reached 5,580 billion Riels, an increase of 36.25% compared to the same period of 2021. Overall, the budgeted expenditure for 2022 upholds the premise of minimizing unnecessary spending while shifting the priority to further combat the consequences of the Covid-19 pandemic.

Amid the COVID-19 pandemic, the Royal Government has carefully and effectively managed and utilized the total financing, which is able to sustain the above implementations in a timely manner. The total implementation of foreign financing reached 4,327 billion riels, or 63.41% of the budget law, while the total government deposits amounted to 147 billion riels.



TOFE : BUDGET EXECUTION OF 2022															
	2022 C.B.L.	Total Act /BL2022	Total Act	Jan-22	Feb-22	Mar-22	Apr-22	Apr-22	Jun-22	Jul-22	Aug-22	Sep-22	Oct-22	Nov-22	Dec-22
I. DOMESTIC REVENUE	22,243.10	57.75%	12,844.76	1,668.97	1,482.92	2,307.98	3,546.16	1,791.05	2,047.67	-	-	-	-	-	-
I.CURRENT REVENUE	22,157.34	57.89%	12,825.87	1,668.97	1,482.92	2,297.55	3,538.86	1,789.89	2,047.67	-	-	-	-	-	-
a. TAX REVENUE	20,227.01	59.07%	11,948.64	1,613.96	1,423.75	1,944.25	3,447.47	1,688.53	1,830.68	-	-	-	-	-	-
Domestic tax revenue	17,815.30	60.31%	10,743.97	1,454.86	1,273.52	1,705.57	3,273.15	1,457.95	1,578.93	-	-	-	-	-	-
Direct Tax (income tax, profits tax)	5,481.00	85.86%	4,706.03	535.06	391.27	658.82	2,291.96	399.99	428.93	-	-	-	-	-	-
Indirect Tax	12,334.30	48.95%	6,037.94	919.80	882.25	1,046.75	981.18	1,057.96	1,150.00	-	-	-	-	-	-
o.w/ - Excise Tax on specific goods	1,000.00	53.31%	533.05	99.40	95.32	78.88	90.38	95.58	73.50	-	-	-	-	-	-
o.w/ -Special Excise Tax(petroleum,others)	4,050.30	48.04%	1,945.62	263.84	256.66	358.43	310.62	347.98	408.09	-	-	-	-	-	-
o.w/ - Excise Tax on specific services	75.00	52.34%	39.26	5.99	8.87	5.66	6.68	6.30	5.77	-	-	-	-	-	-
Other tax revenues	160.00	44.77%	71.64	9.98	10.10	10.53	15.44	13.59	12.00	-	-	-	-	-	-
Taxes on international trade	2,411.71	49.95%	1,204.67	159.11	150.23	238.68	174.32	230.58	251.75	-	-	-	-	-	-
Taxes and duties on imports	2,371.25	49.31%	1,179.39	155.05	145.57	233.90	170.95	226.61	247.30	-	-	-	-	-	-
April, 2021	1,687.60	49.31%	832.09	118.26	111.75	137.59	132.90	163.41	168.17	-	-	-	-	-	-
-Customs duties on petroleum products	265.30	52.81%	140.09	14.55	13.00	33.67	14.97	29.94	33.97	-	-	-	-	-	-
-Additional tax on oil product - Road maintenance	370.00	48.46%	179.31	17.78	16.70	58.42	19.40	26.66	40.36	-	-	-	-	-	-
-others	48.35	57.69%	27.89	4.46	4.12	4.22	3.69	6.60	4.80	-	-	-	-	-	-
Taxes and duties on exports	40.46	62.49%	25.28	4.06	4.66	4.78	3.37	3.97	4.46	-	-	-	-	-	-
o.w/-Tax on timber exports	10.40	41.91%	4.36	1.30	1.40	0.59	0.49	0.35	0.24	-	-	-	-	-	-
-Tax on rubber exports	17.10	60.45%	10.34	1.79	2.17	2.39	1.52	0.93	1.53	-	-	-	-	-	-
-Tax on export of agricultural products	12.80	81.66%	10.45	0.95	1.07	1.78	1.35	2.67	2.63	-	-	-	-	-	-
b. NON TAX REVENUE	1,930.34	45.44%	877.22	55.01	59.17	353.30	91.39	101.36	216.99	-	-	-	-	-	-
State Property Revenue	173.95	200.72%	349.16	17.70	7.24	286.06	17.18	7.30	13.69	-	-	-	-	-	-
Concession and rental land	166.42	37.18%	61.88	17.70008	7.24	6.83	17.18	7.30	5.63	-	-	-	-	-	-
Public Enterprises Income	7.53	3815.12%	287.28	-	-	279.22	-	-	8.06	-	-	-	-	-	-
Income from Sales, Rental of Properties and Services	1,425.00	31.22%	444.93	36.16	37.10	52.98	62.74	72.06	183.88	-	-	-	-	-	-
Income of administrative public enterprises -operational services (for profit)	550.43	35.60%	195.97	0.71	6.18	11.46	18.55	24.13	134.94	-	-	-	-	-	-
Sales of Property of Public Administration	94.82	39.15%	37.12	6.50	10.34	7.81	6.58	3.10	2.80	-	-	-	-	-	-
Administrative fees	508.68	32.80%	166.82	18.43	16.62	26.86	27.97	37.13	39.81	-	-	-	-	-	-
Sales of Services	37.90	13.98%	5.30	0.65	1.25	0.76	0.76	0.92	0.96	-	-	-	-	-	-
Other transaction fees	201.08	11.95%	24.03	2.47	1.64	4.59	5.61	5.15	4.57	-	-	-	-	-	-
Other Rental of immovable properties	32.09	48.90%	15.69	7.41	1.08	1.50	3.27	1.63	0.80	-	-	-	-	-	-
Other non tax	331.39	25.09%	83.13	1.15	14.83	14.26	11.47	22.00	19.43	-	-	-	-	-	-
o.w/ Other exceptional revenues	-	...	0.28	0.27	-	-	-	0.01	-	-	-	-	-	-	-
2. CAPITAL REVENUE	85.76	22.03%	18.90	-	-	10.44	7.30	1.16	-	-	-	-	-	-	-
Other financial assets	85.76	22.03%	18.90	-	-	10.44	7.30	1.16	-	-	-	-	-	-	-

TOFE : BUDGET EXECUTION OF 2022

	2022 C.B.L.	Total Act /BL2022	Total Act	Jan-22	Feb-22	Mar-22	Apr-22	Apr-22	Jun-22	Jul-22	Aug-22	Sep-22	Oct-22	Nov-22	Dec-22
II. BUDGET EXPENDITURE	31,099.21	43.58%	13,554.44	1,388.83	1,712.75	4,474.37	2,296.18	1,547.34	2,134.97	-	-	-	-	-	-
1. CURRENT EXPENDITURE	19,111.70	41.73%	7,974.92	730.70	1,417.69	2,113.68	1,618.74	946.52	1,147.60	-	-	-	-	-	-
a. Wages	8,020.64	46.03%	3,691.53	534.54	603.90	610.01	892.61	401.22	649.24	-	-	-	-	-	-
Personnel charges-civil administrative	4,491.12	44.38%	1,993.35	256.31	323.21	324.22	602.10	118.35	369.16	-	-	-	-	-	-
o.w/ Diplomatic salary	5.15	44.37%	2.28	-	0.98	1.27	-	-	0.04	-	-	-	-	-	-
Personnel charges-national defence and security	3,529.52	48.11%	1,698.18	278.23	280.69	285.79	290.51	282.87	280.09	-	-	-	-	-	-
b. Non wage	11,091.06	38.62%	4,283.39	196.16	813.79	1,503.66	726.13	545.30	498.36	-	-	-	-	-	-
-Purchases	1,434.02	32.77%	469.95	55.70	59.54	25.16	103.25	150.06	76.24	-	-	-	-	-	-
Maintenance supplies	251.27	10.86%	27.30	0.67	3.96	2.69	7.69	5.22	7.07	-	-	-	-	-	-
Administration supplies	239.05	35.66%	85.25	0.42	0.89	6.28	26.43	19.13	32.09	-	-	-	-	-	-
Food and agricultural products	175.21	47.67%	83.52	-	30.35	9.34	33.19	5.56	5.09	-	-	-	-	-	-
Clothing and decoration	147.51	4.01%	5.91	0.27	0.70	0.69	1.06	0.96	2.23	-	-	-	-	-	-
Small tools, material, furniture and equip.	320.52	44.58%	142.89	53.60	20.73	0.93	25.52	24.27	17.85	-	-	-	-	-	-
Energy and water	149.01	27.70%	41.27	0.75	2.84	5.19	9.17	12.46	10.87	-	-	-	-	-	-
Health supplies and equipment	148.32	56.51%	83.82	-	0.08	0.04	0.20	82.46	1.04	-	-	-	-	-	-
Other supplies	3.12	0.00%	-	-	-	-	-	-	-	-	-	-	-	-	-
-Services	1,649.60	24.53%	404.70	6.33	47.22	30.32	76.94	105.58	138.30	-	-	-	-	-	-
o.w/ -Rentals and charges (furniture)	31.75	47.02%	14.93	0.16	11.09	2.78	0.51	0.03	0.35	-	-	-	-	-	-
-Maintenance and repairs	897.08	14.98%	134.38	0.80	6.58	15.73	21.45	37.37	52.45	-	-	-	-	-	-
-Financial charges	645.98	35.59%	229.88	13.87	123.50	68.18	9.82	6.14	8.37	-	-	-	-	-	-
-Interests on external debt	645.98	31.04%	200.48	13.38	123.50	39.43	9.66	6.14	8.37	-	-	-	-	-	-
-Social Benefit	2,751.83	42.22%	1,161.73	114.38	126.29	371.14	178.01	198.11	173.81	-	-	-	-	-	-
o.w/- Social Security Benefits	1,260.51	48.73%	614.19	100.51	99.24	212.15	100.47	0.17	101.66	-	-	-	-	-	-
-Social Assistance to citizens	1,288.54	37.64%	485.01	10.29	17.01	148.08	59.94	187.61	62.08	-	-	-	-	-	-
-Social Assistance to social and cultural entities	145.88	40.04%	58.42	3.58	10.00	10.87	17.16	9.97	6.84	-	-	-	-	-	-
-Other social benefits	11.25	25.00%	2.81	-	-	-	-	-	2.81	-	-	-	-	-	-
-Grants	2,844.78	67.92%	1,932.26	3.33	413.30	993.70	354.86	70.35	96.72	-	-	-	-	-	-
-Other non wage	1,764.85	4.81%	84.87	2.55	43.93	15.16	3.25	15.06	4.92	-	-	-	-	-	-
o.w/ -Unanticipated Expense(Reserve)	1,618.26	0.00%	-	-	-	-	-	-	-	-	-	-	-	-	-
2. CAPITAL	11,987.51	46.54%	5,579.52	658.14	295.06	2,360.70	677.44	600.82	987.37	-	-	-	-	-	-
Domestic Financing	6,174.02	36.98%	2,282.94	409.66	107.48	486.55	320.00	146.70	812.56	-	-	-	-	-	-
Tangible fixed assets and land	6,174.02	32.01%	1,976.44	409.66	107.48	486.55	320.00	144.92	507.84	-	-	-	-	-	-
External assistance (Project)	5,813.48	56.71%	3,296.57	248.48	187.59	1,874.15	357.44	454.12	174.81	-	-	-	-	-	-
CURRENT DEF/SURPL.comt (I-I-II.1)	3,045.64	159.28%	4,850.94	938.28	65.23	183.87	1,920.12	843.37	900.07	-	-	-	-	-	-
OVERALL DEF/SURPL.comt (I-II)	(8,856.11)	...	(709.68)	280.14	(229.83)	(2,166.39)	1,249.98	243.71	(87.30)	-	-	-	-	-	-

TOFE : BUDGET EXECUTION OF 2022															
	2022 C.B.L.	Total Act /BL2022	Total Act	Jan-22	Feb-22	Mar-22	Apr-22	Apr-22	Jun-22	Jul-22	Aug-22	Sep-22	Oct-22	Nov-22	Dec-22
CURRENT DEF/SURPL.cash(comt.+3)	3,045.64	159.28%	4,850.94	938.28	65.23	183.87	1,920.12	843.37	900.07	-	-	-	-	-	-
OVERALL DEF/SURPL.cash (com.+3)	(8,856.11)	...	(709.68)	280.14	(229.83)	(2,166.39)	1,249.98	243.71	(87.30)	-	-	-	-	-	-
III. FINANCING	8,856.11	8.01%	709.68	(280.14)	229.83	2,166.39	(1,249.98)	(243.71)	87.30	-	-	-	-	-	-
I. FOREIGN FINANCING	6,823.61	63.41%	4,327.15	188.27	3.83	2,537.43	826.34	430.15	341.14	-	-	-	-	-	-
a. Budget support	2,487.78	62.19%	1,547.11	-	-	892.44	496.93	-	157.75	-	-	-	-	-	-
-Grants-budget support	100.00	0.14%	0.14	-	-	-	-	-	0.14	-	-	-	-	-	-
Capital Support	100.00	0.14%	0.14	-	-	-	-	-	0.14	-	-	-	-	-	-
Bilateral grant for investment expense	100.00	0.14%	0.14	-	-	-	-	-	0.14	-	-	-	-	-	-
-Debt and related liabilities-budget support	2,387.78	64.79%	1,546.97	-	-	892.44	496.93	-	157.60	-	-	-	-	-	-
Foreign borrowing	2,387.78	64.79%	1,546.97	-	-	892.44	496.93	-	157.60	-	-	-	-	-	-
Foreign borrowings from multilateral agencies	1,168.28	132.41%	1,546.97	-	-	892.44	496.93	-	157.60	-	-	-	-	-	-
Borrowings from financial market	1,219.50	0.00%	-	-	-	-	-	-	-	-	-	-	-	-	-
b. Project aid	5,813.48	58.74%	3,414.61	266.30	294.15	1,842.16	357.33	460.60	194.07	-	-	-	-	-	-
Spent	5,813.48	56.71%	3,296.57	248.48	187.59	1,874.15	357.44	454.12	174.81	-	-	-	-	-	-
-Grants	776.21	50.00%	388.10	64.68	64.68	64.68	64.68	64.68	64.68	-	-	-	-	-	-
Bilateral grant for investment expense	776.21	50.00%	388.10	64.68	64.68	64.68	64.68	64.68	64.68	-	-	-	-	-	-
-Debt and related liabilities	5,037.28	57.74%	2,908.47	183.80	122.90	1,809.46	292.75	389.43	110.12	-	-	-	-	-	-
Foreign borrowing	5,037.28	57.74%	2,908.47	183.80	122.90	1,809.46	292.75	389.43	110.12	-	-	-	-	-	-
Foreign borrowings from multilateral agencies	2,014.91	63.92%	1,287.94	9.38	(23.20)	1,045.91	107.23	65.68	82.93	-	-	-	-	-	-
Foreign borrowings from bilateral agencies	3,022.37	53.62%	1,620.53	174.41	146.10	763.55	185.52	323.75	27.19	-	-	-	-	-	-
Pending	-	...	118.04	17.82	106.56	(31.99)	(0.10)	6.49	19.27	-	-	-	-	-	-
c. Amortization on external debts	(1,477.66)	...	(634.57)	(78.02)	(290.31)	(197.17)	(27.93)	(30.45)	(10.68)	-	-	-	-	-	-
2. DOMESTIC FINANCING	700.00	-21.00%	(146.97)	(37.80)	(91.34)	36.43	(0.87)	15.24	(68.63)	-	-	-	-	-	-
a. Net bank financing (monetary survey)	700.00	-21.00%	(146.97)	(37.80)	(91.34)	36.43	(0.87)	15.24	(68.63)	-	-	-	-	-	-
- Government's deposits	700.00	-21.00%	(146.97)	(37.80)	(91.34)	36.43	(0.87)	15.24	(68.63)	-	-	-	-	-	-
3. OUTSTANDING OPERATIONS	-	...	(3,470.50)	(430.61)	317.33	(407.47)	(2,075.45)	(689.10)	(185.21)	-	-	-	-	-	-
Error	-	...	0.00	(0.00)	-	0.00	-	(0.00)	0.00	-	-	-	-	-	-
Exchange rate (R/\$)	-	...	-	4,066	4,066	4,050	4,046	4,062	4,070	-	-	-	-	-	-
Provincial revenue	2,859.65	56.42%	1,613.42	124.30	184.45	890.92	142.30	166.40	105.03	-	-	-	-	-	-
o.w. provincial tax revenue	1,584.13	35.77%	566.68	114.18	93.45	125.16	106.56	84.32	43.00	-	-	-	-	-	-
o.w. prov. non-tax revenue	247.12	27.58%	68.16	6.78	10.93	3.91	19.87	11.31	15.37	-	-	-	-	-	-
o.w. prov. Transfer from central	1,028.40	95.16%	978.58	3.34	80.07	761.85	15.87	70.78	46.66	-	-	-	-	-	-
Provincial expenditure	2,153.38	38.42%	827.42	9.31	143.26	126.52	166.64	195.11	186.58	-	-	-	-	-	-
o.w. wage and salary	692.19	42.55%	294.53	8.80	46.66	63.09	78.64	29.23	68.10	-	-	-	-	-	-
o.w. non-wage	1,267.52	39.22%	497.14	0.51	96.59	63.43	85.46	145.00	106.14	-	-	-	-	-	-

TOFE : BUDGET EXECUTION OF 2022															
	2022 C.B.L.	Total Act /BL2022	Total Act	Jan-22	Feb-22	Mar-22	Apr-22	Apr-22	Jun-22	Jul-22	Aug-22	Sep-22	Oct-22	Nov-22	Dec-22
o.w. investment	193.68	18.46%	35.76	-	-	-	2.54	20.88	12.34	-	-	-	-	-	-
Provincial Balance	706.27	111.29%	786.00	114.99	41.20	764.40	(24.34)	(28.70)	(81.55)	-	-	-	-	-	-
Contribution from casino and Lottery	150.92	9.66%	14.57	1.21	0.36	3.10	3.55	3.19	3.16	-	-	-	-	-	-

CHARTS

Revenue and Trade Relate Tax 2021-2022

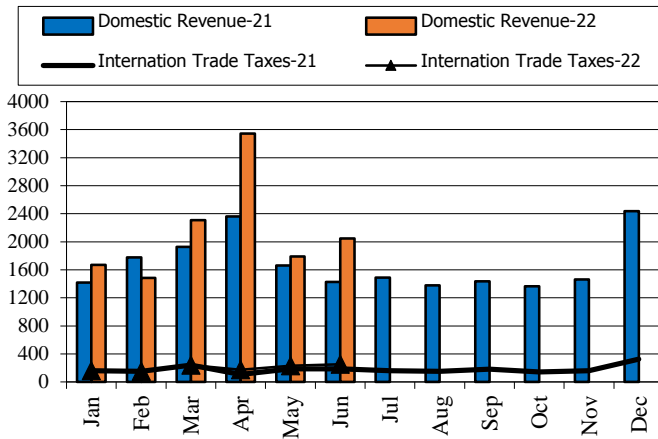

Tax and Non Tax Revenue 2021-2022

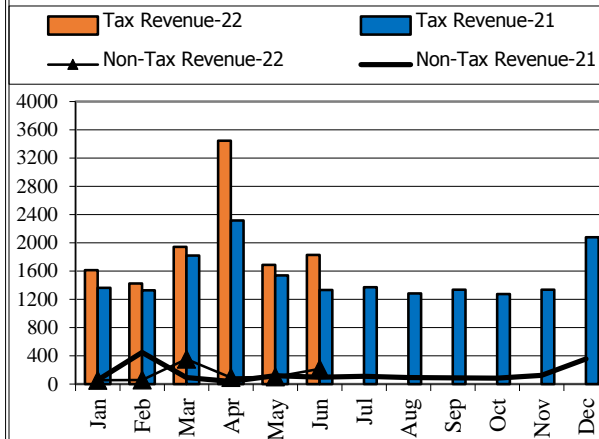

Current Expenditures and Domestic Financing 2021-2022

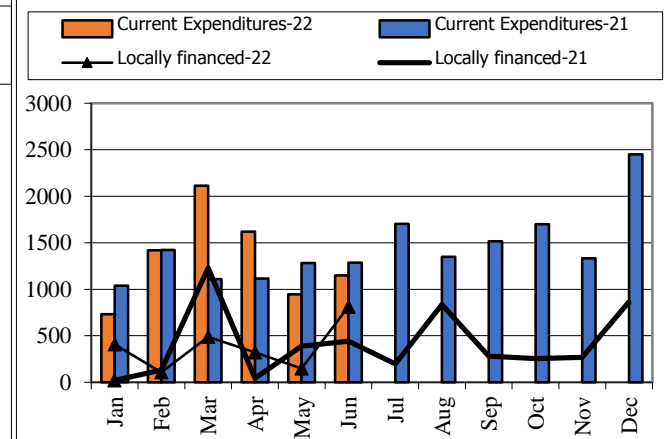

Wage and Non-wage 2021-2022

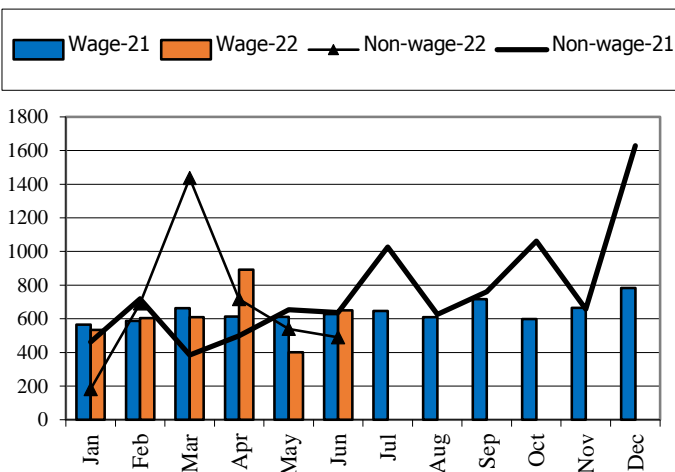

Source: MEF

Defense and Security and Civil Administrative

Expenditure 2021-2022

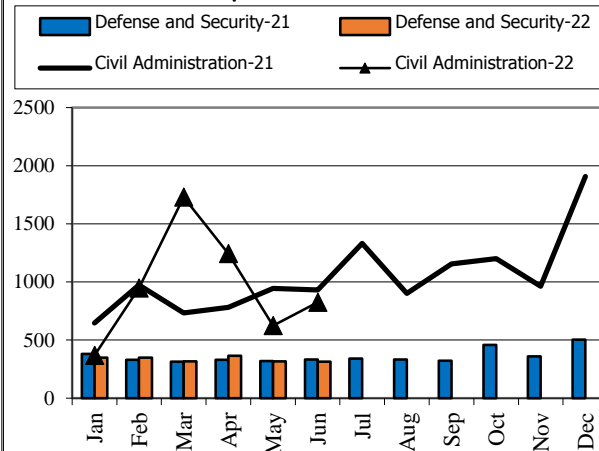

Multilateral and Bilateral Disbursements 2021-2022

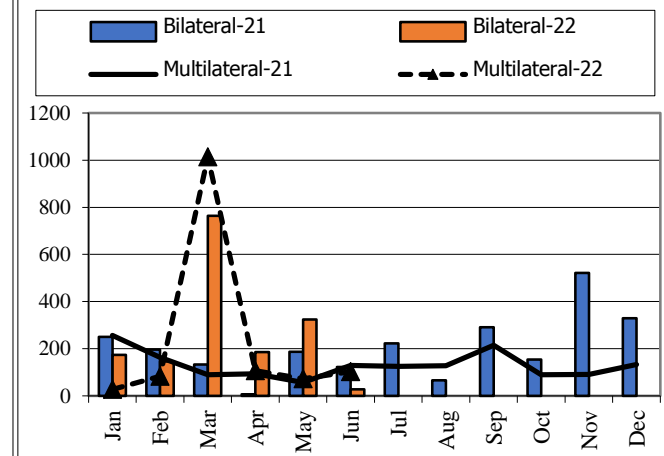

TABLE OF MINISTRY AND INSTITUTION SPENDING OF 2022

	2022 C.B.L.	Total Act /BL2022	Total Act	Jan-22	Feb-22	Mar-22	Apr-22	May-22	Jun-22	Jul-22	Aug-22	Sep-22	Oct-22	Nov-22	Dec-22
Total Current Expenditures	19,111,704	41.73%	7,974,923	730,697	1,417,689	2,113,676	1,618,739	946,523	1,147,600						
I. General Administration	1,916,131	46.55%	891,913	68,772	166,110	150,073	224,427	100,204	182,327	-	-	-	-	-	-
01. Royal Palace	77,887	45.94%	35,780	6,032	4,733	8,869	4,273	5,961	5,913	-	-	-	-	-	-
02. National Assembly	147,552	57.56%	84,930	-	36,162	7,708	32,647	416	7,998	-	-	-	-	-	-
03. Senate	69,866	53.38%	37,292	19,288	-	-	14,389	112	3,503	-	-	-	-	-	-
04. Counstitutional Council	12,485	54.03%	6,745	2,851	-	723	2,551	620	-	-	-	-	-	-	-
05.1 Council of Minister	363,842	45.65%	166,079	10,466	26,312	41,258	32,586	23,918	31,539	-	-	-	-	-	-
05.4 CDC	11,365	30.00%	3,410	147	35	810	685	667	1,064	-	-	-	-	-	-
08. Relations Assembly and Inspections	38,027	41.21%	15,673	1,622	1,828	1,974	4,280	2,480	3,488	-	-	-	-	-	-
09. Foreign Affairs and Int'l Cooperation	158,079	40.36%	63,800	1,972	22,302	15,965	15,262	3,166	5,132	-	-	-	-	-	-
10. Economy and Finance	452,594	48.96%	221,594	13,205	58,716	49,476	31,820	25,856	42,520	-	-	-	-	-	-
14. Planning	93,823	38.16%	35,807	3,478	4,444	4,594	9,953	5,979	7,359	-	-	-	-	-	-
28. Urbanization and Construction	106,757	24.29%	25,928	2,783	3,708	4,321	7,222	2,289	5,605	-	-	-	-	-	-
30. National Election Committee	276,042	53.84%	148,631.88	2,238	2,741	8,503	53,674	22,493	58,983	-	-	-	-	-	-
31. National Audit Authority	12,310	44.88%	5,525	685	685	801	1,420	843	1,090	-	-	-	-	-	-
33.1 Anti-currupcion Authority	41,872	46.88%	19,629	2,264	2,264	2,509	7,522	2,414	2,655	-	-	-	-	-	-
34. Public Function	53,630	39.32%	21,090	1,739	2,180	2,561	6,143	2,989	5,478	-	-	-	-	-	-
II. Defense and Security	4,675,287	44.10%	2,061,890	353,784	355,929	324,783	378,815	322,638	325,941	-	-	-	-	-	-
06. National Defense	2,529,616	44.98%	1,137,913	176,635	200,992	181,403	212,448	178,858	187,576	-	-	-	-	-	-
07.1 Interior - Public Security	1,684,474	43.32%	729,634	154,651	125,088	106,274	107,662	113,276	122,684	-	-	-	-	-	-
07.2 Interior-Administration	294,673	48.68%	143,447	17,559	22,255	29,018	46,080	23,606	4,930	-	-	-	-	-	-
26. Justice	166,524	30.56%	50,896	4,940	7,593	8,088	12,625	6,899	10,751	-	-	-	-	-	-
III. Social Administrative	6,451,813	42.12%	2,717,810	264,278	323,680	601,485	595,684	414,642	518,042	-	-	-	-	-	-
11. Information	76,054	45.44%	34,562	3,138	3,272	6,775	11,979	2,463	6,935	-	-	-	-	-	-
12. Public Health	1,341,377	40.66%	545,440	7,330	15,193	139,137	57,326	273,175	53,278	-	-	-	-	-	-
16. Education, Youth and Sport	3,040,826	40.48%	1,231,024	133,415	176,140	180,965	357,326	115,723	267,456	-	-	-	-	-	-
18. Culture and Fine-Arts	158,060	49.06%	77,542	3,704	4,151	21,954	10,089	3,203	34,442	-	-	-	-	-	-
19. Environment	80,849	40.62%	32,838	2,844	4,811	5,684	9,941	4,514	5,046	-	-	-	-	-	-
21. Social Affair & Veteran	1,412,862	49.03%	692,771	103,835	107,185	228,660	120,138	6,576	126,377	-	-	-	-	-	-
23. Public Worship and Religion	64,818	35.64%	23,098	1,884	2,807	2,894	6,209	1,912	7,392	-	-	-	-	-	-
24. Woman Affairs	43,074	39.59%	17,053	1,590	1,510	2,325	4,976	2,662	3,990	-	-	-	-	-	-
32. Labour and Vocational Training	233,893	27.14%	63,482	6,539	8,610	13,091	17,701	4,415	13,126	-	-	-	-	-	-
IV. Economy Administrative	1,457,206	28.92%	421,357	26,664	56,029	72,110	94,230	74,305	98,018	-	-	-	-	-	-

TABLE OF MINISTRY AND INSTITUTION SPENDING OF 2022															
	2022 C.B.L.	Total Act /BL2022	Total Act	Jan-22	Feb-22	Mar-22	Apr-22	May-22	Jun-22	Jul-22	Aug-22	Sep-22	Oct-22	Nov-22	Dec-22
05.3 Civil Aviation Secretariate	42,020	27.84%	11,700	1,342	1,337	1,383	3,016	2,402	2,220	-	-	-	-	-	-
13. Industry, Mines and Energy	58,042	24.59%	14,275	1,331	1,658	1,975	3,799	2,086	3,426	-	-	-	-	-	-
15. Commerce	117,685	28.41%	33,434	2,902	3,474	5,457	8,611	2,621	10,369	-	-	-	-	-	-
17. Agriculture, Forestry and Fishery	249,327	41.31%	102,995	6,829	11,235	19,924	29,796	10,733	24,478	-	-	-	-	-	-
20. Rural Development	178,895	14.16%	25,332	2,009	3,149	4,242	6,032	2,885	7,013	-	-	-	-	-	-
22. Posts and Telecommunications	116,331	53.59%	62,343	1,851	18,694	2,317	4,951	18,627	15,903	-	-	-	-	-	-
25. Public Works and Transport	405,228	20.71%	83,937	5,044	9,049	19,610	16,901	19,489	13,844	-	-	-	-	-	-
27. Tourism	74,578	42.14%	31,428	1,672	2,326	6,705	5,867	9,114	5,744	-	-	-	-	-	-
29. Water Resources and Meteorology	158,317	22.44%	35,526	2,027	2,927	7,608	8,378	4,159	10,427	-	-	-	-	-	-
35. Industry and Handicrafts	56,783	35.90%	20,386	1,656	2,180	2,890	6,880	2,187	4,593	-	-	-	-	-	-
V. Miscellaneous	4,611,267	40.81%	1,881,953	17,198	515,941	965,225	325,583	34,733	23,272	-	-	-	-	-	-
99.Unallocated Expenditure	4,611,267	40.81%	1,881,953	17,198	515,941	965,225	325,583	34,733	23,272	-	-	-	-	-	-

Report preparation Note



The Implementation of State Budget (TOFE) in June 2022 is compiled based on the preliminary data with the cut-off date as the followings:

- 1.The Revenue Data of the Budgetary Central Government Level (Line Ministries and Line Departments) provided by General Department Of National Treasury (GDNT) and FMIS System, was updated on 21st July, 2022
- 2.The Revenue Data of the Local Government Level (Municipal/ Provincial Level) provided by GDNT and FMIS System, was updated on 21st July, 2022
- 3.The Expenditure Data of the Budgetary Central Government Level (Line Ministries and Line Departments) provided by GDNT and FMIS System, was updated on 20th July, 2022
- 4.The Expenditure Data of the Local Government Level (Municipal/ Provincial Level) provided by GDNT and FMIS System, was updated on 20th July, 2022
- 5.The Trail Balance Report of the Budgetary Central Government Level (Line Ministries and Line Departments) provided by GDNT and FMIS System, was updated on 26th July, 2022
- 6.The Trail Balance Report of the Local Government Level (Municipal/ Provincial Level) provided by GDNT and FMIS System, was updated on 26th July, 2022
- 7.The Loan & Grant Data provided by General Department of International Cooperation and Debt Management (GDICDM), was updated on 15th July, 2022
- 8.The Multilateral & Bilateral Data downloaded from DMFAS System of GDICDM, was updated on 15th July, 2022
- 9.The Credit Bank Operations Data provided by National Bank of Cambodia (NBC), was updated on 20th July, 2022.

TOFE report will be updated in the next release of the following month.

