



ព្រះរាជាណាចក្រកម្ពុជា
ជាតិ សាសនា ព្រះមហាក្សត្រ
KINGDOM OF CAMBODIA
Nation Religion King

ក្រសួងសេដ្ឋកិច្ច និង ហិរញ្ញវត្ថុ
MINISTRY OF ECONOMY AND FINANCE
N°.....MEF/.....

State Budget Execution - GFSM1968 or TOFE February 2025

Content	Page
1. Brief Note	1
2 Charts	2



1. Executive Summary of TOFE

The implementation of the state budget for February 2025 in the form of GFSM1986 or TOFE shows that, the Budgetary Central Government (BCG) collected 2,061 billion riels in domestic revenue, equivalent to 7.10% of the 2025 annual budget law (BL), while its expenditure reached 1,140 billion riels, equivalent to 3.22% of the 2025 BL.

The two month of 2025, BCG collected 2,061 billion riels in domestic revenue, equivalent to 7.10% of the 2025 BL similar to the same period last year in which consisting of 1,779 billion riels in tax revenue, equivalent to 7.35% of the 2025 BL and 214 billion riels in non-tax revenue, equivalent to 5.82% of the 2025 BL.

In February 2025, BCG's expenditure reached 1, 140 billion riels, equivalent to 3.22% of the 2025 BL, consisting of 1,011 billion riels in current expenditure, equivalent to 4.23% of the 2025 BL, and 129 billion riels in capital expenditure, equivalent to 1.13% of the 2025 BL.

The Royal Government continues to manage and utilize BCG's total financing effectively and carefully, which has allowed the need for budget execution to be met in a timely manner.

CHARTS

Revenue and Trade Related Tax 2024-2025

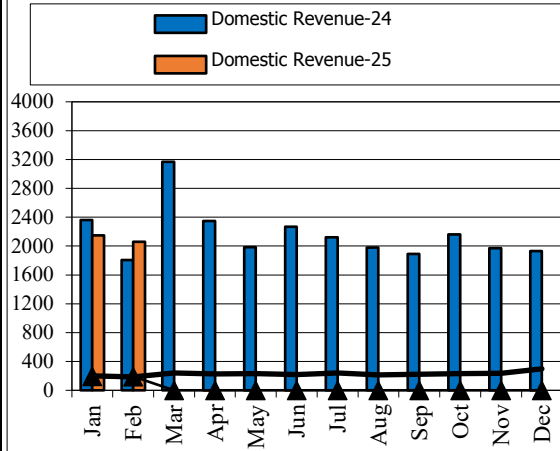

Tax and Non Tax Revenue 2024-2025

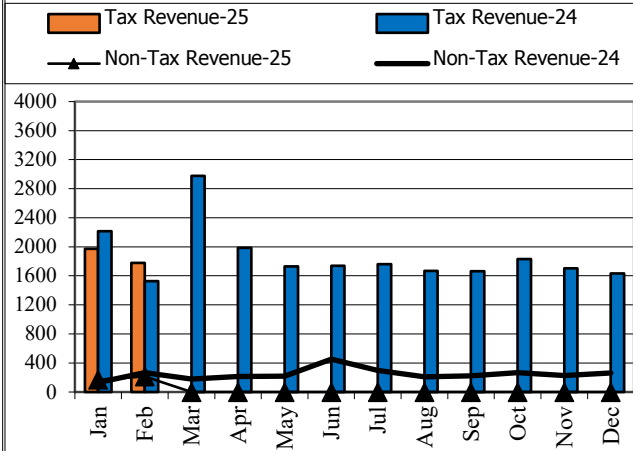

Current Expenditures and Domestic Financing 2024-2025

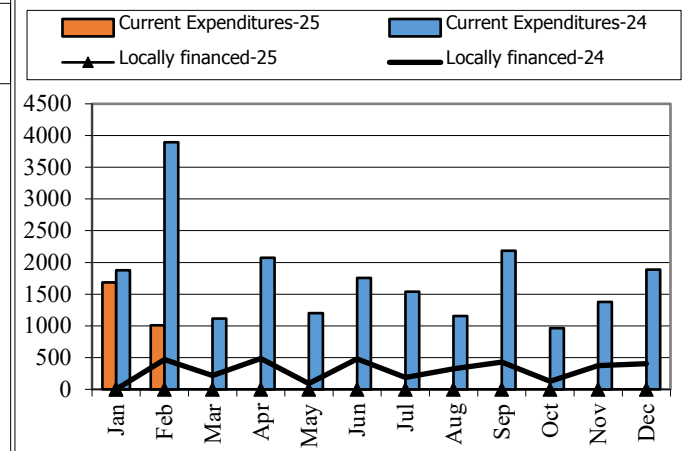

Wage and Non-wage 2024-2025

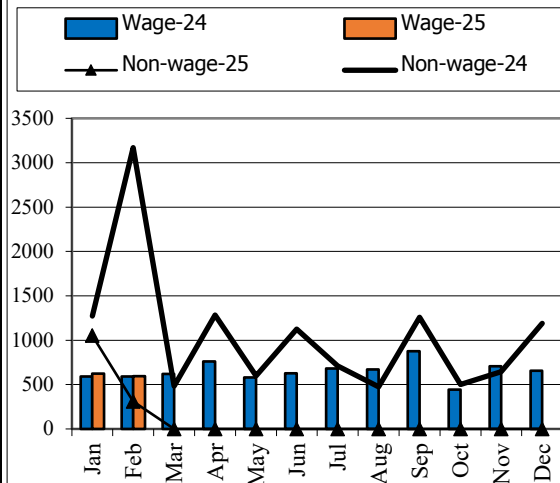

Source: MEF

Defense and Security and Civil Administrative

Expenditure 2024-2025

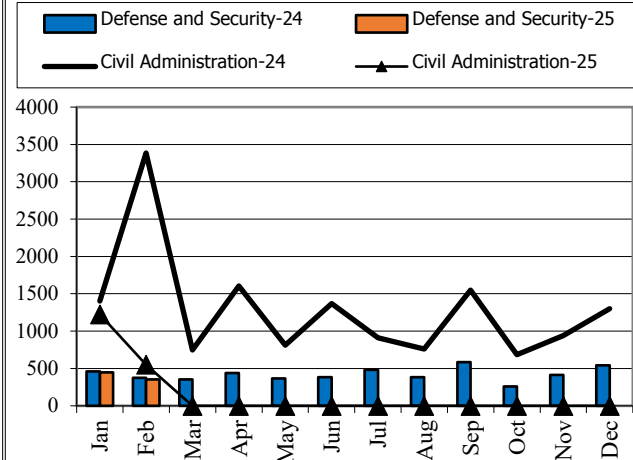

Multilateral and Bilateral Disbursements 2024-2025

